

NORTHEAST CORNER OF
THE NORTHEAST 1/4 OF
SECTION 15-4-17

PLAT OF SURVEY
LOT 8, BLOCK 2, EXCEPT
THE NORTH 14 FEET AND
THE NORTH 46 FEET OF
LOT 9, TROY CENTER,
TOWN OF TROY,
WALWORTH COUNTY,
WISCONSIN.

Surveyed for: David Long
Survey address: N8717
Briggs Street

- FOUND 6" CONC. MON.
- FOUND 1 1/4" O.D. IRON PIPE
- SET 1 1/4" O.D. IRON PIPE
- ✱ SET R.R. SPIKE
- () RECORDED AS DIMENSIONS

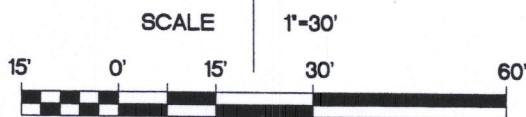

BEARINGS ARE REFERENCED TO THE SOUTH LINE OF
THE NORTHEAST 1/4 OF SECTION 15-4-17 AND IS
ASSUMED TO BEAR N89°48'22"W (NAD27).

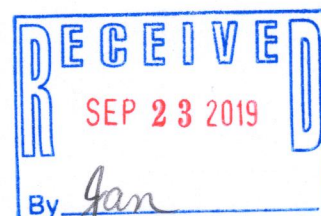
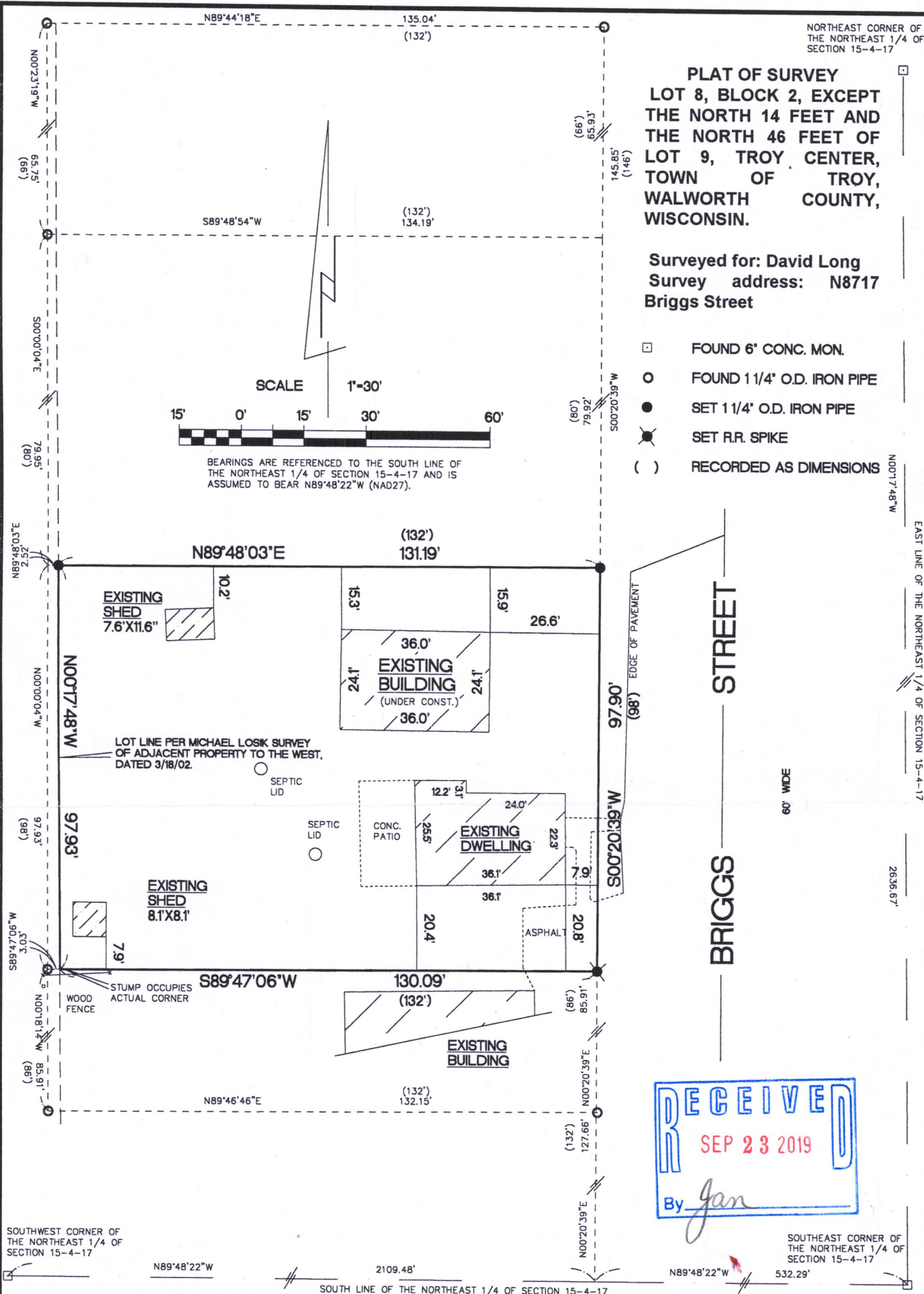

KETTLE MORaine SURVEYING INC.

S75 W36245 Wilton Road

Eagle Wisconsin 53119

P.O. Box 357

(262) 594-3484

kettlemorainesurvey.com

Terrance E. Pisarek P.L.S.



THIS IS NOT AN ORIGINAL SURVEY UNLESS THE SEAL IS RED.

"I hereby certify that I have surveyed the above described property and that the above map is a true representation thereof and shows the size and location of the property, its exterior boundaries, the location of all visible structures and dimensions of all principal buildings thereon, boundary fences, apparent easements, roadways and encroachments if any"

"This survey is made for the use of the present owners of the property, and also those who purchase, mortgage or guarantee the title thereto within one year from date hereof."

REV. 7/9/19
10/4/18

DATE

TEP
FIELD WORK BY

TEP
DRAWN BY

18120
JOB NUMBER

LTC-7

417-1091